

Patient report

Bio-Rad DATE: 02/15/2020
D-10 TIME: 10:25 AM
S/N: #DJ4I016123 Software version: 4.30-2
Sample ID: 10465833
Injection date 02/15/2020 10:16 AM
Injection #: 18 Method: HbA1c
Rack #: --- Rack position: 4

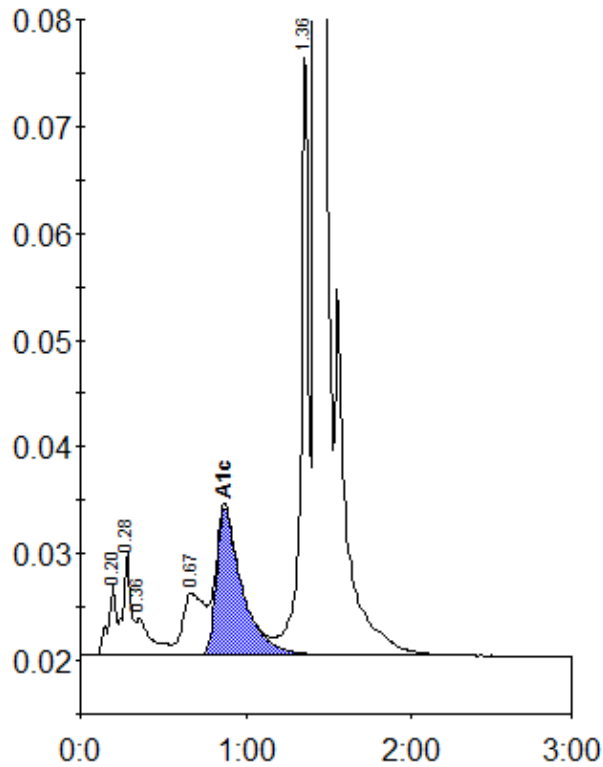

Peak table - ID: 10465833

| Peak | R.time | Height | Area | Area % |
|-------------|--------|---------|---------|--------|
| A1a | 0.20 | 6732 | 22660 | 0.9 |
| A1b | 0.28 | 9623 | 32369 | 1.3 |
| Unknown | 0.36 | 3457 | 22554 | 0.9 |
| LA1c/CHb-1 | 0.67 | 5787 | 53120 | 2.1 |
| A1c | 0.87 | 13765 | 150179 | 8.1 |
| P3 | 1.36 | 55944 | 181343 | 7.1 |
| A0 | 1.42 | 732737 | 2104744 | 82.0 |
| Total Area: | | 2566969 | | |

| Concentration: | % |
|----------------|-----|
| A1c | 8.1 |